

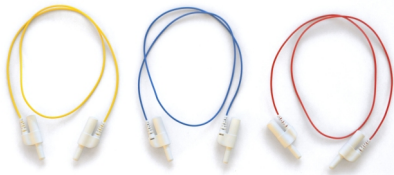

(A)
☐ Splitter box

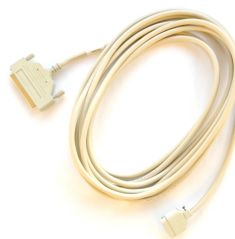

(B)
☐ Safety jumper cables



(C)
☐ Clinical adapter cables

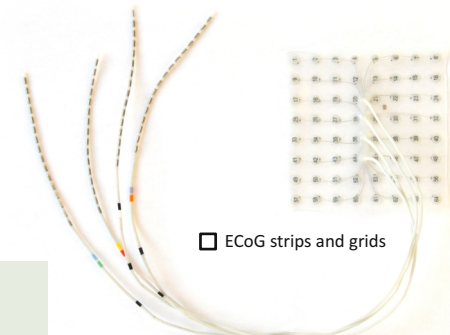

☐ ECOG strips and grids



g.USBamp
☐ 16 channels
☐ 32 channels
☐ 48 channels
☐ 64 channels



g.HIamp
☐ 80 channels
☐ 144 channels
☐ 256 channels

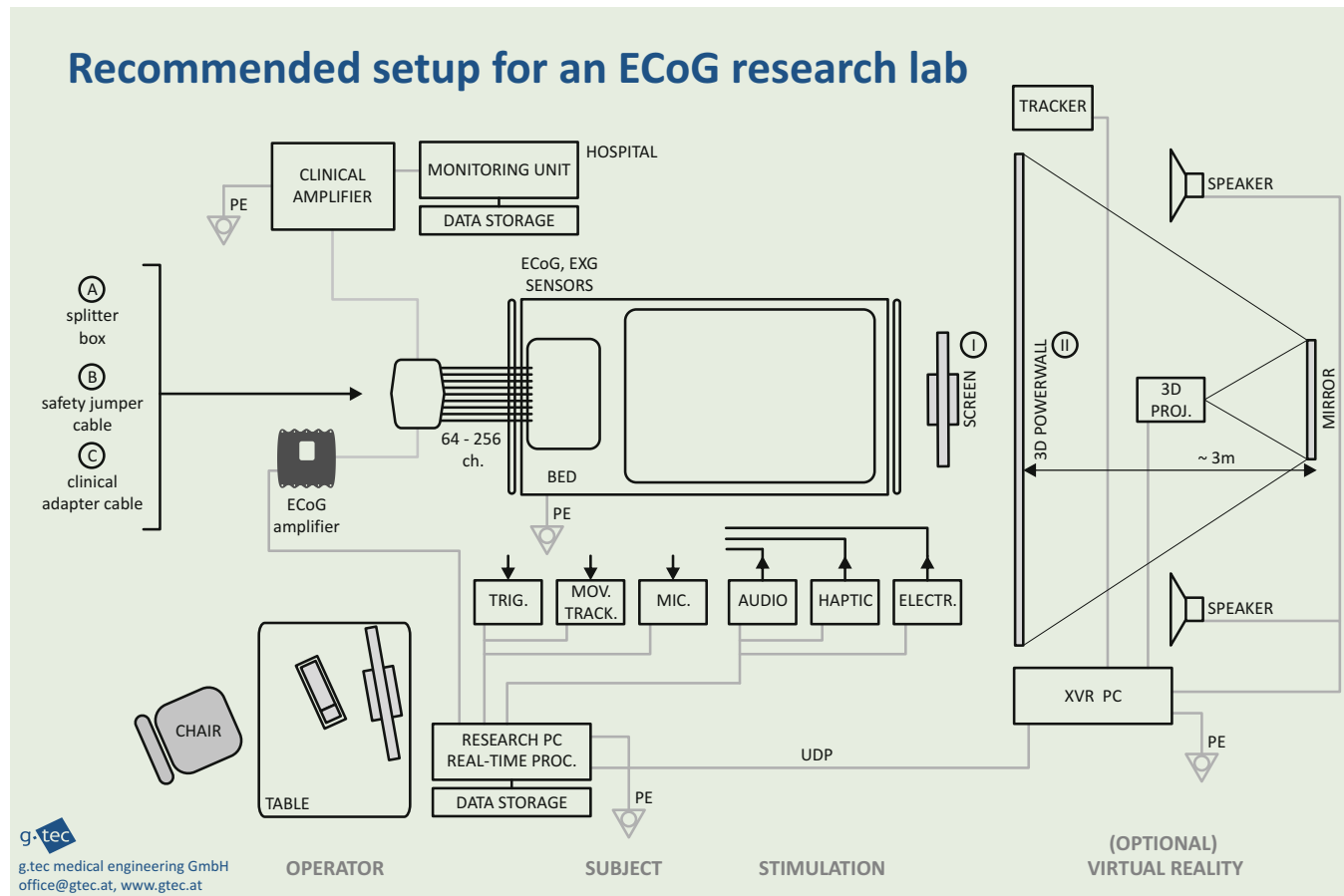

☐ g.VRsys

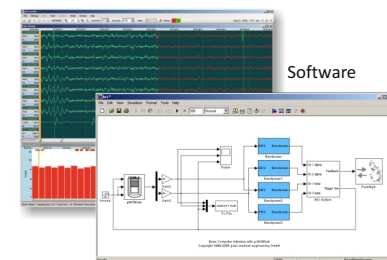

Software

- | | |
|---|--|
| <input type="checkbox"/> g.Recorder | BCI Examples |
| <input type="checkbox"/> g.BSanalyze | <input type="checkbox"/> P300 |
| <input type="checkbox"/> g.HIsys (Simulink) | <input type="checkbox"/> Motor imagery |
| <input type="checkbox"/> g.HIsys (LabVIEW) | |
| <input type="checkbox"/> BCI2000 | |

- ☐ C/MATLAB API
- ☐ g.RTanalyze
- ☐ g.PHYSIOobserver
- ☐ g.UDPInterface

Request an offer for a complete lab
☐ minimum ☐ basic ☐ advanced



Sensors
☐ GSR
☐ Blood pressure
☐ Respiration
☐ Temperature
☐ Pulse
☐ Acceleration
☐ More sensors

☐ Electrical stimulator



☐ g.TRIGbox



☐ g.STIMbox
☐ g.SSVEPbox

Check products of interest and request an offer per fax (+43 7251 22240 39) or e-mail (office@gtec.at) !